

Concerto para Viola e Orquestra

Alexandre Delgado
(1965)

Versão revista (2020)

1. Piacevole

Piacevole ♩ = 134

2. Leggiero

Tacet

Todos os direitos reservados. A reprodução total ou parcial desta publicação, por qualquer meio, não autorizada por escrito pelo editor, AvA Musical Editions, info@editions-ava.com, é ilícita e passível de procedimento judicial nos termos da lei.
 All rights reserved. No part of this publication may be reproduced, stored in a retrieval system, or transmitted in any form or by any means, electronic, mechanical, photocopying, recording or otherwise, without the prior written permission of AvA Musical Editions, info@editions-ava.com

3. Calmo

104 Calmo (♩ = 64)

4. Moderato

139 Moderato (♩ = 110) accel. al..... (♩ = 120)

240 *f* *p*

245 *ff* *mf*

251 *f* *f* *f*

255 *ff* *f*

258 *p* **attacca:**

5. Ad libitum (Cadenza)

Tacet

6. Andante

263 **Andante** ♩ = 68

279 **Cl. B. 8ba**

286 **Poco agitato** ♩ = 86

fp *mp* *mf < ff*

302

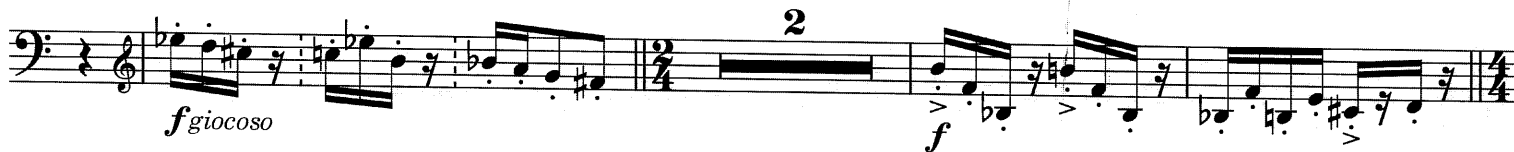

7. Presto

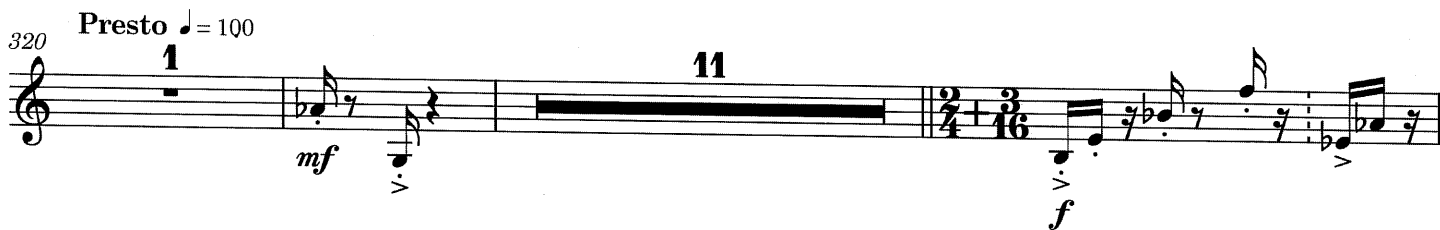

377 **Ritenuto** ♩ = 100 **accelerando poco a poco** 381 *chiusa*

384 ♩ = 56 **ord.** **accel. poco a poco** ♩ = 100 **rall.....**

398 **Presto assai** ♩ = 67 *chiusa*

413 **rall.....** **Con fuoco** ♩ = 100 *sf*