Bassoon 2

Noir

Orchestrascope

commissioned by Big Bang Festival

comp. by Filipe Raposo

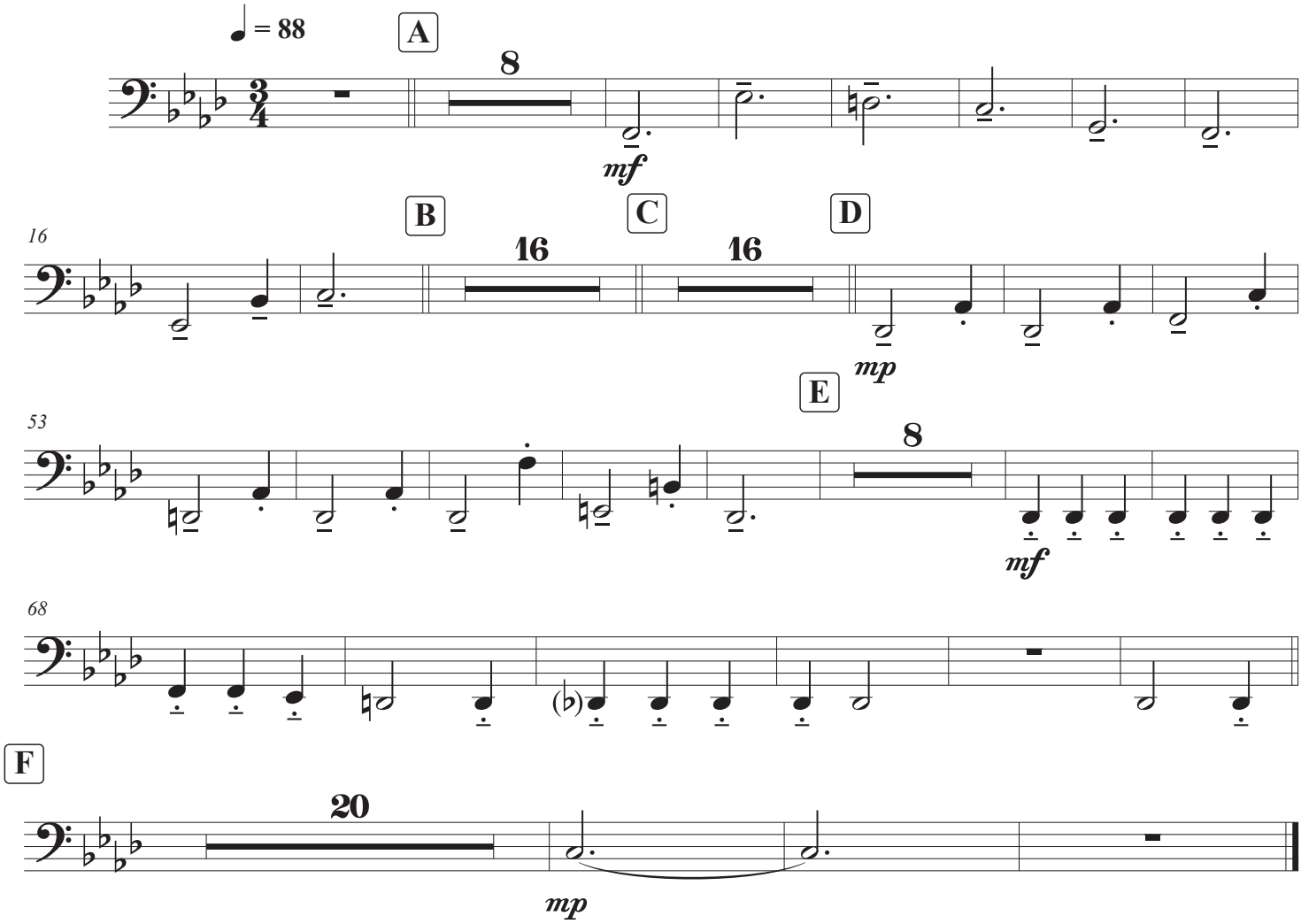

©Filipe Raposo / SPA / 2022