Flute 2

Loop 2

Orchestrascope

commissioned by Big Bang Festival

comp. by Filipe Raposo

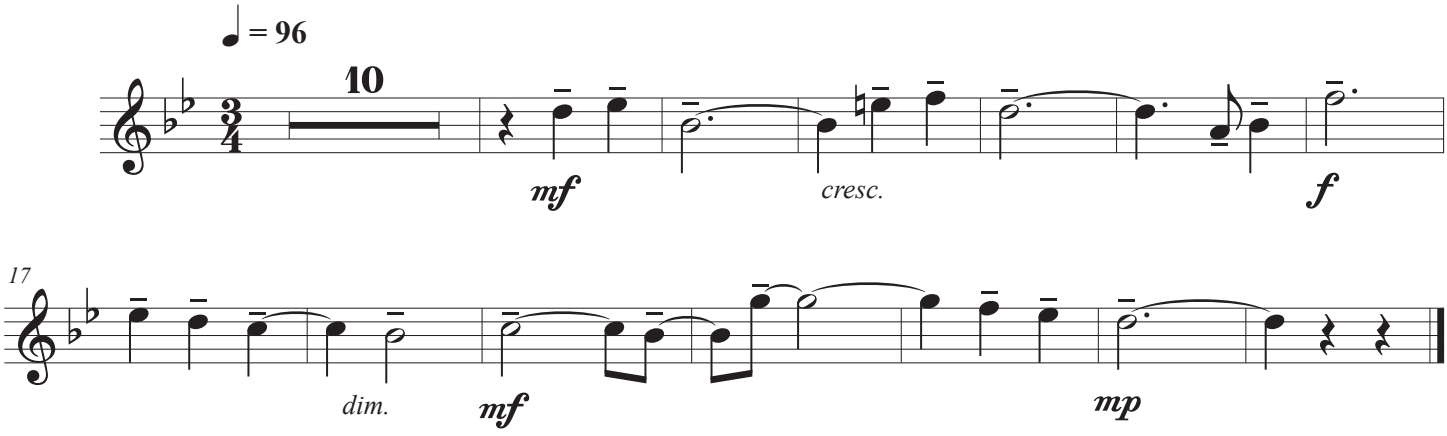

©Filipe Raposo / SPA / summer 2022