

JOSEPH HAYDN

SINFONIA No. 103

Violino I

HMP 187 a
ISMN 979-0-008-03465-7
UPC 8-03452-00460-8
ISBN 978-3-7024-0693-6

HAYDN-MOZART PRESSE

SINFONIA No. 103

Violino I

„Mit dem Paukenwirbel“ / “Drum Roll”

I

JOSEPH HAYDN
(ed. H. C. Robbins Landon)

Adagio

Fl. I

Violino I part for measures 1-33. The music is in 3/4 time and B-flat major. It begins with a half rest in the treble clef and a half note in the bass clef. The first staff includes a dynamic marking of *p* and a rehearsal mark with the number 9. The second staff starts at measure 17. The third staff starts at measure 25. The fourth staff starts at measure 33 and ends with a double bar line and a 6/8 time signature change.

Allegro con spirito

Violino I part for measures 34-55. The music is in 6/8 time and B-flat major. It begins with a dynamic marking of *p*. The first staff starts at measure 40. The second staff starts at measure 43. The third staff starts at measure 47 and includes a dynamic marking of *f*. The fourth staff starts at measure 51 and includes dynamic markings of *fz*. The fifth staff starts at measure 55 and includes dynamic markings of *fz* and *p*.

Violino I

60 *f* *p* *f*

64 *fz fz fz fz fz fz*

69 *fz fz fz ff*

73 *fz*

77 *p*

82

86 *f*

90

94 *p*

100 *2* *cresc.*

107 *f fz fz*

Violino I

112

p

117

122

cresc. *f*

126

p

130

p

136

144

149

f *p* *f* *ff*

153

157

162

166

f

Violino I

170 

174 

179 

183 

188 

191 

194 

201 

214 

218 

224 

Violino I

II

Andante più tosto Allegretto

Violino I

62

67

73

77

81

VI. Solo 85

VII ripieno

89

Violino I

93

96

99

103

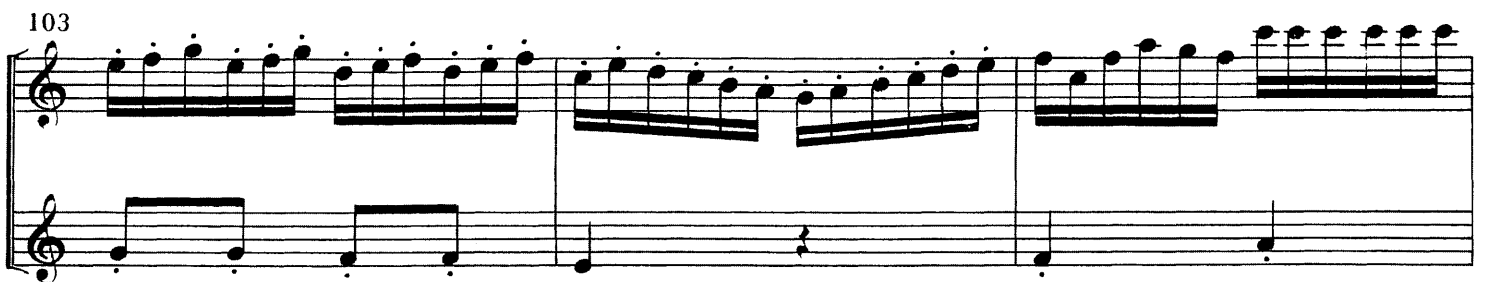

106

Violino I

109 *arco* *ff* *p*

114 *f*

118 *p*

123 *f*

126 *p*

130 *f*

133 *pizz.* *p*

138 *arco* *f*

144 *tr* *fx* *arco* *tr* *fx*

148

152 *fx* *tr* *fx* 3

Violino I

160 *p* *pp*

168 *f*

174 *pp* *ff*

182 *f* *fx*

189 *tr* *fx* 3 *f*

III

Menuet

1 *f* *fx* *fx* *fx*

6 *fx* 1 *p* *legato*

12

18 *f* *fx* *fx*

23 *fx* *fx*

Violino I

28 *mp* *f*

33 *fz* *fz* *fz*

38 *p* *f*

44 *Fine*

Trio

49 *p*

54

60

66

71

76

Menuet da capo

Violino I

IV

Allegro con spirito

Cor. I (mi^b)

8

14

21

28

35

41

47

54

61

67

Violino I

74

82

89

95

100

104

109

115

121

127

133

139

fz

fz

ff

p

2 3 4 5

1 2 3

4 5

f

Violino I

146

152

159

165

171

178

185

191

197

203

209

215

Violino I

222

227

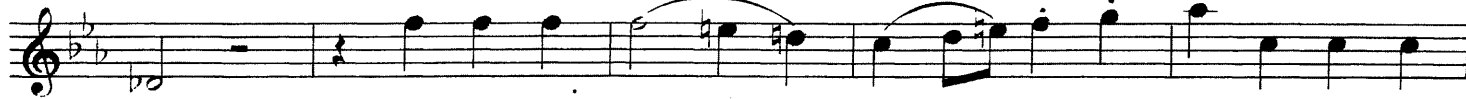

232

238

245

250

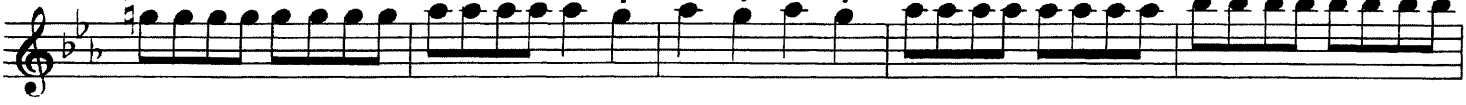

255

259

265

271

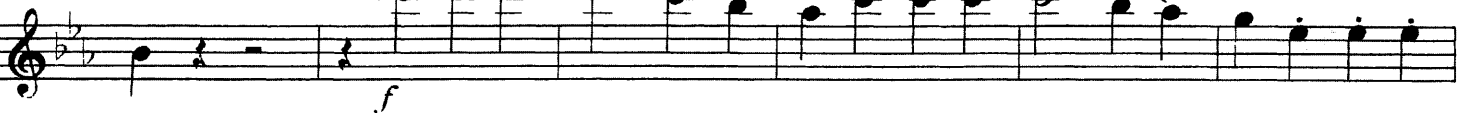

277

283

Violino I

288

294

300

305

309

313

318

324

330

335

341

fz *fz*

ff

p

f

*) Erste Fassung des Schlusses im Anhang
 First version of ending in Appendix

Violino I

346

352

359

365

370

375

380

Fine

ANHANG / APPENDIX

Erste Fassung des Schlusses / First Version of ending

338

342

346

Violino I

351

356

361

366

372

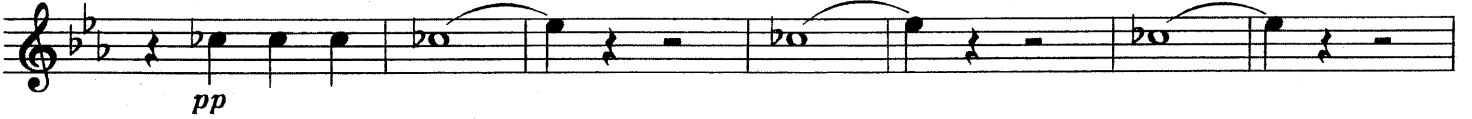

379

383

387

390

394

