

JOSEPH HAYDN

SINFONIA No. 103

Viola

HAYDN-MOZART PRESSE

ISMN 979-0-008-03467-1

UPC

ISBN 978-3-7024-0694-3

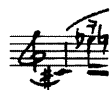

www.universaledition.com

vienna • london • new york

HMP 187c

SINFONIA No. 103

Viola

„Mit dem Paukenwirbel“ / “Drum Roll”

I

JOSEPH HAYDN

(ed. H. C. Robbins Landon)

Adagio

VI
15

21

simile

27

33

fz p fz p fz p

Allegro con spirito

40

p

43

47

f

51

fz fz

55

fz fz

Viola

59

p *f* *p* *f*

63

fz *fz* *fz*

67

fz *fz* *fz* *fz* *fz* *ff*

72

fz

76

p

80

85

f

89

94

p

97

Viola

103

108

113

118

123

128

133

141

146

151

156

161

Viola

166 *f*

170 *fz fz*

175 *p*

180

185 *f ff*

189 *ff*

192 *ff f*

195 *p*

201 *Adagio p e sostenuto*

209 *1mo Tempo f fz*

215

Viola

221

225

II

Andante più tosto Allegretto

1

9

16

21

27

35 tr

41

48

54

Viola

60

67

74

80

85

93

100

109

117

123

129

134

Viola

141 *arco* *tr*
f *fz* *fz* *tr*

148 *fz* *fz* *tr*

155 *fz* *p*

167 *pp*

173 *f* *ff* 9

186 *f* *fz* *fz* *tr*

191 *f* 3

III

Menuet

1 *f* *fz*

7 1 *p*

13

Viola

19 *f* *fz* *fz*

24 *fz* *fz* 4 *f*

34 *fz*

39 *p* *f*

44 *Fine*

Trio

49 3 *p*

57 1

62

68 *pizz.* 4 1

76 *arco* *Menuet da capo*

IV

Finale

Allegro con spirito

3 5 *p*

14 7

26

32

39 6

53

59

66

72 *f*

78

84 *fz fz*

Viola

90

97

102

106

111

117

123

129

135

140

146

152

Viola

165 *p* 7

176

181 3 *f*

189

195 1 *p*

201

207 *f* *fx* *fx*

212 *fx* *fx* *ff*

217 *p*

223

228

233

Viola

304

308

312

316

321

326

331

336

341

345

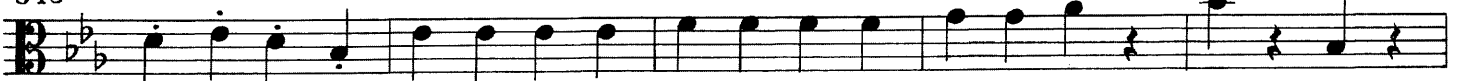

350

*) Erste Fassung des Schlusses im Anhang
First version of ending in Appendix

Viola

355

360

365

371

378

382

Fine

ANHANG / APPENDIX

Erste Fassung des Schlusses / First Version of ending

338

342

346

Viola

351 *p*

355

359 *f*

363 *p*

367 1 2 G.P. *pp*

373

379 *f*

385

391

395 *Fine*