

JOSEPH HAYDN

SINFONIA No. 103

Viola

HAYDN-MOZART PRESSE

ISMN 979-0-008-03467-1

9 790008 034671

UPC

8 03452 00461 5

ISBN 978-3-7024-0694-3

9 783702 406943

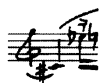

www.universaledition.com

vienna • london • new york

HMP 187e

SINFONIA No. 103

Viola

„Mit dem Paukenwirbel“ / “Drum Roll”

I

JOSEPH HAYDN

(ed. H. C. Robbins Landon)

Adagio

VI
15
p

21
simile

27

33
fz p fz p fz p

Allegro con spirito

40
p

43

47
f

51
fz fz

55
fz fz

Viola

59

63

67

72

76

80

85

89

94

97

Viola

103 *cresc.* *f*

108 *p*

113

118

123 *cresc.* *f*

128 *p* *p*

133 3

141 1 *v v* *n v*

146 *f* *p* *f*

151 *ff*

156 *p* *v*

161 *v*

166 *Viola*

201 *Adagio*

209 *1^{mo} Tempo*

Viola

221

225

II

Andante più tosto Allegretto

Viola

141 *arc* *f* *tr* *fz* *V* *V* *tr* *fz* *V* *V*

148 *fz* *tr* *fz* *V*

155 *fz* *p* 5

167 *pp* *V* *V*

173 *f* *ff* 9

186 *f* *fz* *fz* *tr* *V*

191 *f* 3

III

Menuet

1 *f* *V* *fz*

7 *V* *p* 1

13 *V*

Viola

19 *f* *fz* *fz* *V* *V*

24 *fz* *fz* 4 *f*

34 *V*

39 *V* *V* *V* *fz* *p* *f* *ff*

44 *V* **Fine**

Trio

49 *p* 3

57 1

62 *V* *V*

68 *pizz.* 4 1

76 *arco* **Menuet da capo**

Viola

90 *V* *V*

97 *ff*

102

106 *p*

111

117

123 *b* *b*

129 *f*

135

140

146 *V* *p*

152 *cresc.* *f* 7

Viola

165

p 7

176

181

f 3

189

195

p 1

201

207

f *fx* *fx*

212

fx *fx* *ff*

217

p

223

228

233

Viola

238

243

248

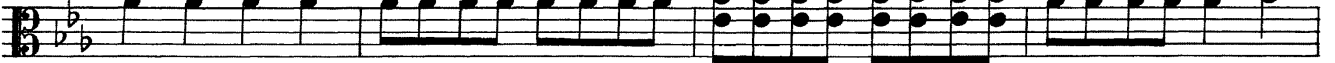

252

257

261

272

277

284

289

294

299

Viola

304 *V n*

308

312

316

321

326

331

336

341

345

350

*) Erste Fassung des Schlusses im Anhang
First version of ending in Appendix

Viola

355

360

365

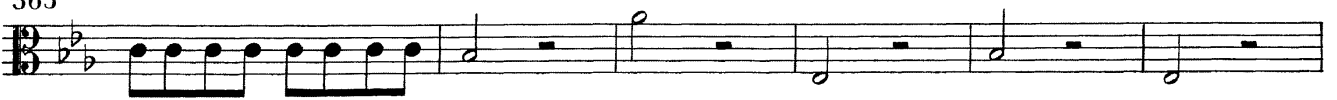

371

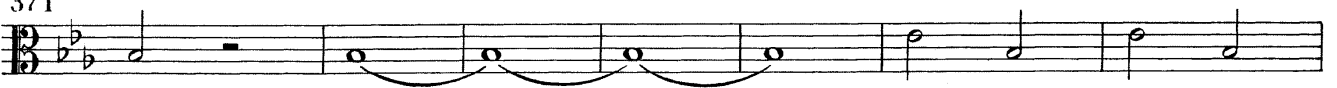

378

382

Fine

ANHANG / APPENDIX

Erste Fassung des Schlusses / First Version of ending

338

342

346

Viola

351

p

355

p

359

f

363

p

367

1 2
G.P. *pp*

373

f

379

f

385

f

391

f

395

Fine