

# "Freischutz" Overture

Free-shooter Overture

C.M. WEBER (1786 - 1826)

arr: Takeshi TAKAHASHI

Adagio

**B** Molto vivace

50 **C**

Hn. 1  
Hn. 2  
Hn. 3  
Hn. 4  
Hn. 5  
Hn. 6

56

Hn. 1  
Hn. 2  
Hn. 3  
Hn. 4  
Hn. 5  
Hn. 6

62

Hn. 1  
Hn. 2  
Hn. 3  
Hn. 4  
Hn. 5  
Hn. 6

68 **D**

Hn. 1  
Hn. 2  
Hn. 3  
Hn. 4  
Hn. 5  
Hn. 6

E

116

Hn. 1  
Hn. 2  
Hn. 3  
Hn. 4  
Hn. 5  
Hn. 6

*mp*  
*p*  
*p*  
*mp*  
*p*  
*p*

124

Hn. 1  
Hn. 2  
Hn. 3  
Hn. 4  
Hn. 5  
Hn. 6

*mp*  
*mp*  
*p*

131

Hn. 1  
Hn. 2  
Hn. 3  
Hn. 4  
Hn. 5  
Hn. 6

*p*  
*p*  
*p*  
*mp*  
*p*

138

Hn. 1  
Hn. 2  
Hn. 3  
Hn. 4  
Hn. 5  
Hn. 6

*p*  
*p*  
*mp*  
*p*  
*p*  
*mp*

143 **F**

Horn 1  
Horn 2  
Horn 3  
Horn 4  
Horn 5  
Horn 6

149

Horn 1  
Horn 2  
Horn 3  
Horn 4  
Horn 5  
Horn 6

155 **G**

Horn 1  
Horn 2  
Horn 3  
Horn 4  
Horn 5  
Horn 6

161

Horn 1  
Horn 2  
Horn 3  
Horn 4  
Horn 5  
Horn 6

169

Hn. 1  
Hn. 2  
Hn. 3  
Hn. 4  
Hn. 5  
Hn. 6

176

Hn. 1  
Hn. 2  
Hn. 3  
Hn. 4  
Hn. 5  
Hn. 6

182

Hn. 1  
Hn. 2  
Hn. 3  
Hn. 4  
Hn. 5  
Hn. 6

189

Hn. 1  
Hn. 2  
Hn. 3  
Hn. 4  
Hn. 5  
Hn. 6

253

Hn. 1  
Hn. 2  
Hn. 3  
Hn. 4  
Hn. 5  
Hn. 6

261

Hn. 1  
Hn. 2  
Hn. 3  
Hn. 4  
Hn. 5  
Hn. 6

270

Hn. 1  
Hn. 2  
Hn. 3  
Hn. 4  
Hn. 5  
Hn. 6

280

Hn. 1  
Hn. 2  
Hn. 3  
Hn. 4  
Hn. 5  
Hn. 6

# "Freischutz" Overture

C.M. WEBER (1786 - 1826)

arr: Takeshi TAKAHASHI

## Free-shooter Overture

Adagio

pp *f* pp *f*

8 **A** pp

14 pp mp

22 pp

29 *mf* *p* *ff*

35 **B** Molto vivace pp pp

41 p mf

47 f ff

53 p cresc. f cresc.

59 **C** ff

Horn in F 6

"Freischutz" Overture

131

137

143

149

155

161

169

175

181

188

200

Horn in F 6

"Freischutz" Overture

J

206

*cresc.* *ff*

212

*p* *pp*

218

*mp*

224

*mf* *f*

K

230

*ff*

236

242

*ff* *ff*

L

248

*ff* *p*

254

260

*mp*

266

*pp*

# "Freischutz" Overture

## Free-shooter Overture

C.M. WEBER (1786 - 1826)

arr: Takeshi TAKAHASHI

Adagio

**A**

7 *pp*

13 *pp*

21 *mp* *pp*

28 *mf* *p* *ff*

**B** Molto vivace

35 *pp* *pp*

40 *p*

44 *p* *mf*

49 *f* *ff* *p*

54 *cresc.* *f* *cresc.*

**C**

59 *ff*

65 *ff*

69 *ff* *ff*

74 *ff*

81 **D** *ff*

85 *ff* *ff*

90 *p* *mf*

97 *p* *p*

104 *f* *p*

111 *mp*

117 **E** *p*

125 *mp*

131 *p*

136 *p*

141

145 **F**

149

153

157 **G**

162

167

172

177 **H**

182

187 **I**

192

Horn in F 5

"Freischutz" Overture

199 *p* *p*

J

207 *cresc.* *ff*

212 *p* *pp*

219 *pp* *mf*

227 *f*

K

232 *ff*

238

242 *ff* *ff*

247 *ff*

L

253 *p*

259

266 *pp* *pp*

# "Freischutz" Overture

## Free-shooter Overture

C.M. WEBER (1786 - 1826)

arr: Takeshi TAKAHASHI

Adagio

**A**

**B** Molto vivace

**C**

D

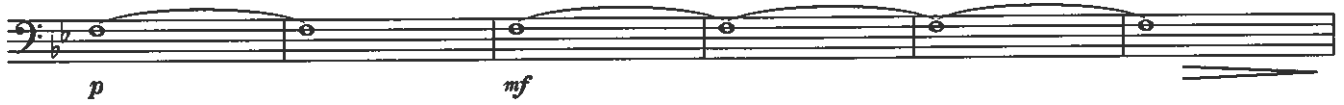
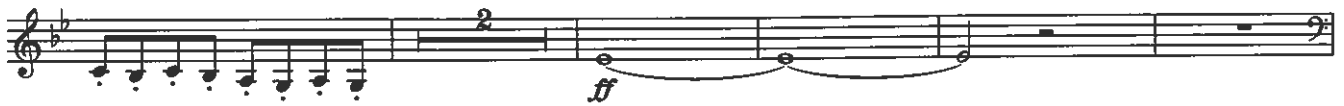

E

mp p

**F**

mf f

f f

**G**

ff ff ff

ff ff ff

ff ff

**H**

ff ff p

p

**I**

f ff p

p p

J

K

L

pp

ff

ff

ff

M

ff

f

ff

ff

ff

ff

ff

N

mf

f

ff

# "Freischutz" Overture

C.M. WEBER (1786 - 1826)

## Free-shooter Overture

arr: Takeshi TAKAHASHI

Adagio

**A**

*p*  
*p* *mf*  
*mf*  
*pp* *p* *mf*

**B** Molto vivace

*ff* *p*  
*p* *mf* *mf*  
*ff* *p* *cresc.*

**C**

*f* *cresc.* *ff*  
*ff* *ff*

**J**

*ff* *pp*

*mp* *mf*

*f* *f*

**K**

*ff* *ff*

*ff* *ff*

*ff* *ff*

*ff* *ff*

**L**

*p* *p*

*p* *p*

*ff* *ff*

*ff* *ff*

M

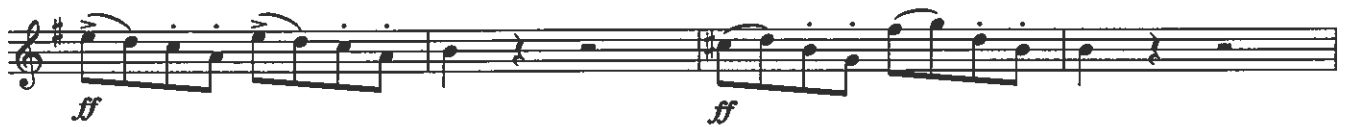
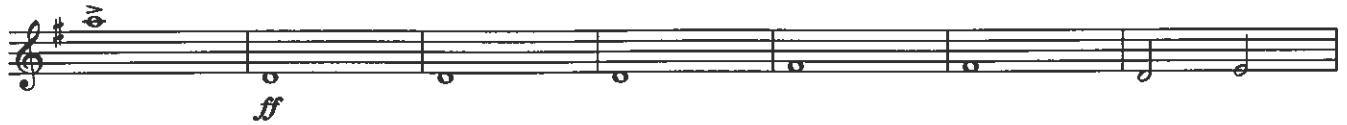

N

# "Freischutz" Overture

## Free-shooter Overture

C.M. WEBER (1786 - 1826)

arr: Takeshi TAKAHASHI

Adagio

A

7

pp

p

mf

mp

ff

pp

B Molto vivace

C

5

p

mf

f

ff

*ff*  
**D**  
*ff* *ff*  
*p*  
*ff* *mf* *mp*  
*ff*  
*p*  
*p*  
*mp* *p*  
**E**  
*p*  
*p*  
*p*  
**F**  
*f*

ff

f

G

ff

ff

ff

ff

ff

H

ff

ff

p

p

I

ff

mp

p

p

J

cresc.

ff

*p*

*pp* *pp*

*mf* **K**

*ff*

*ff* **L** *ff*

*mp*

*pp* *ff*

*ff*

M

ff f

ff

ff

ff

ff

N

ff

ff

ff

ff

ff

ff

ff

ff

ff

# "Freischutz" Overture

## Free-shooter Overture

C.M. WEBER (1786 - 1826)

arr: Takeshi TAKAHASHI

Adagio

**A**

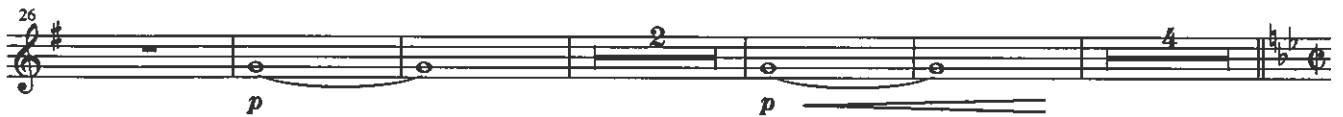

**B** Molto vivace

**C**

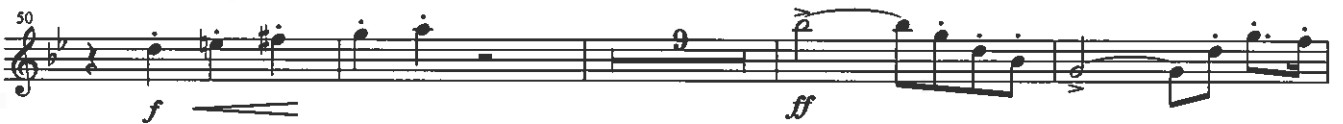

Horn in F 1

"Freischütz" Overture

77 D  

*ff* *ff*

82  

*ff*

90  

*ff fz fz fz*

96  

*p*

112  

*mp*

116 E  

*mp*

124  

*p*

129  

*p*

134  

*p*

139  

*p*

Horn in F 1

"Freischutz" Overture

F

143 *f*

148 *ff*

G

155 *ff*

160 *ff*

165 *ff*

169 *ff*

H

175 *ff*

180 *p*

186

I

191 *mp*

201 *p*

Horn in F 1

"Freischutz" Overture

J

206

*cresc.* *ff*

211

*pp*

222

*mp*

K

227

*ff*

235

239

243

*ff* *ff*

L

248

*ff* *p*

257

264

*ff*

280

*ff*

Horn in F 1

"Freischutz" Overture

M

288 *ff*
