

# SINFONIA No. 49

Orquestra de Câmara Portuguesa  
ARQUIVO MUSICAL  
Nº \_\_\_\_\_

Joseph Haydn

## I

*Adagio*

7  
14  
21  
27  
33  
39  
45  
53

*p*  
*f*  
*P*  
*f*  
*pianiss.*  
*ff*  
*P*  
*f*

Viola

60

*f* *p*

67

*p* *f*

73

*p* *pp*

79

*f* *p*

86

*f* *ff*

91

*p*

II

*Allegro di molto*

*f*

5

*p*

10

*f* *p*

15

Viola

93

100

105

110

116

121

126

131

136

III

Menuet

TRIO 53

Menuet da capo

# IV

FINALE  
*Presto*

Viola

63

69

75

81

87

93

100

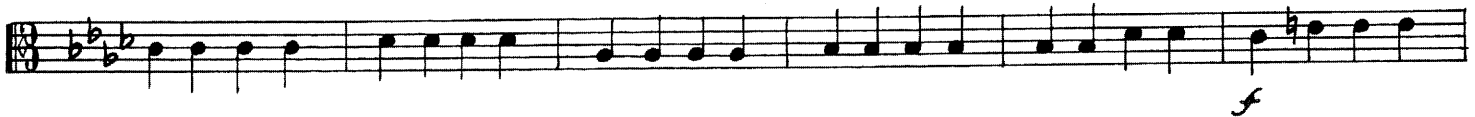

106

113

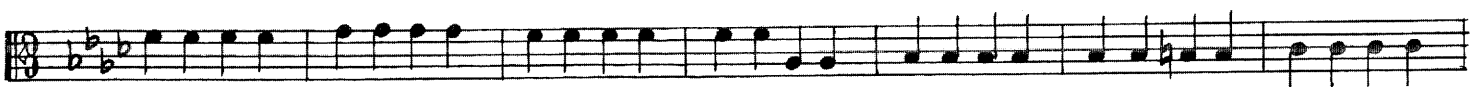

120

