

Jupiter from "The Planets"

arrangement for Brass Quintet

by

Jean-François Taillard

Gustav Holst

(1874-1934)

Allegro giocoso

Trumpet 1

Trumpet 2

Horn

Trombone

Tuba

9

Tpt. 1

Tpt. 2

Hn.

Tbn.

Tb.

17

Tpt. 1

Tpt. 2

Hn.

Tbn.

Tb.

25

34

42

50

56

62

68

76

82

88

95

102

110

117

124

130 *stringendo*

V.1 *f*

V.2 *mf* *f*

n. *f*

vn. *mf*

Cb.

136 *Più mosso*

V.1 *f* *ff*

V.2 *ff*

n. *ff*

vn. *ff*

Cb. *ff*

142

V.1

V.2

n.

vn.

Cb.

149

156 **Tempo I**

164

170

176

182

188

194 $\text{♩} = \text{♩}$ **Andante maestoso**

202

210

216

223

230

$\text{♩} = \text{♩}$
Tempo I

Violin 1: *pp*

Violin 2: *pp*

Viola: *pp*

Cello/Double Bass: *pp*

Bass: *pp*

236

Violin 1: *pp*

Violin 2: *pp*

Viola: *pp*

Cello/Double Bass: *pp*

Bass: *p*

242

Violin 1: *p*, *cresc.*

Violin 2: *cresc.*, *pp*

Viola: *p cresc.*, *mf cresc.*, *p*

Cello/Double Bass: *mf cresc.*

Bass: *mf cresc.*

248

254

261

267

275

283

306

accel.

a tempo

315

323

331

337

343

352

360

367

375

lento maestoso

382

389

391

393

accel.

Presto

397

401

405

This arrangement is dedicated to Jeffrey Segal
Saint-Louis, October 1997

Jupiter from "The Planets"

arrangement for Brass Quintet

by

Jean-François Taillard

Gustav Holst
(1874-1934)

Trumpet 1 in C

Allegro giocoso

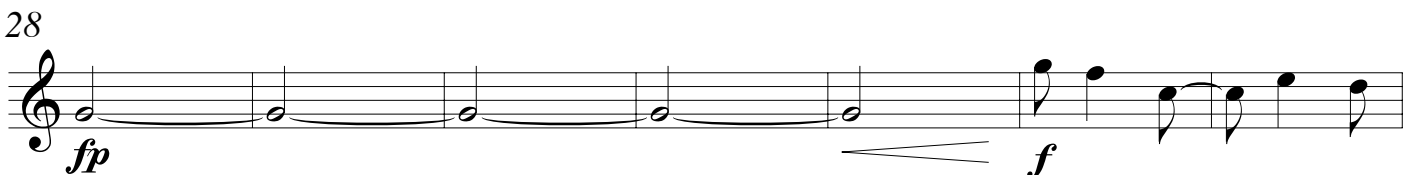
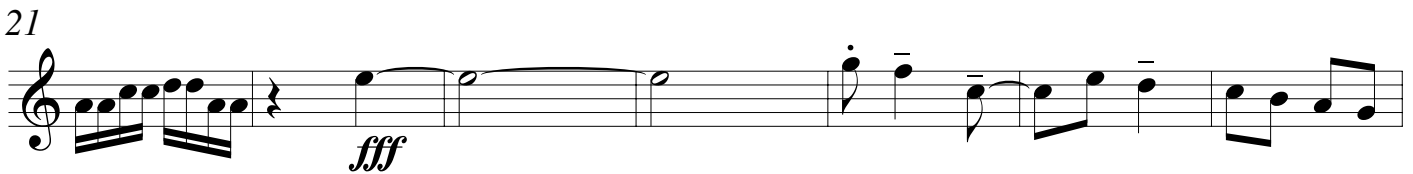
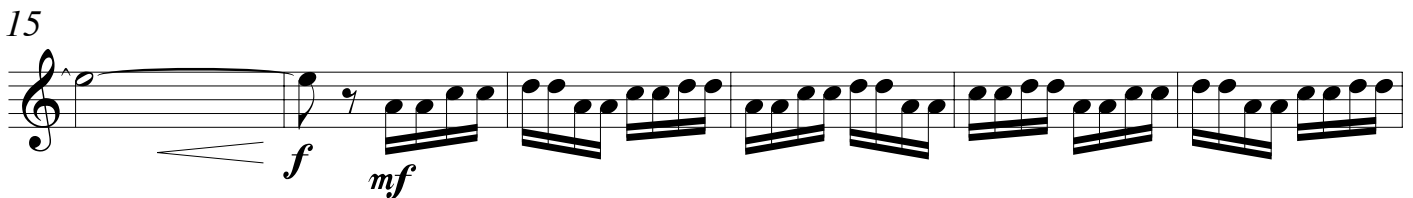
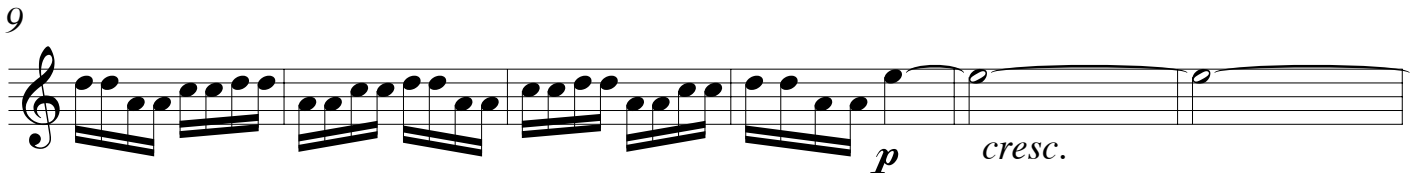
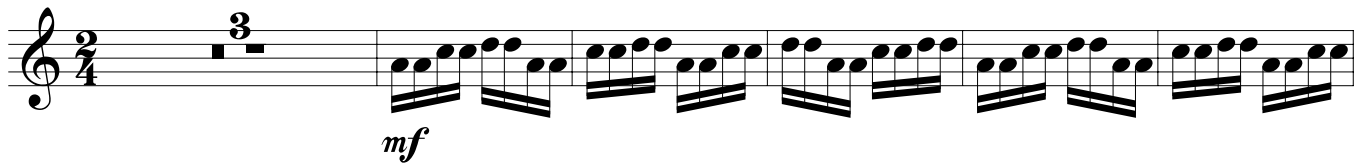

49 *mf* *ff*

56 *mf* *cresc.* *f*

62 *rit.* *a tempo* *f* *mf*

69

76 *f*

81 *p*

87 *p*

92 *pp* *p*

97 *p* *p*

103 *mf* *cresc.* *f* $\frac{3}{4}$ *8*

116 *f*

124

130 *stringendo*
f

137 *Più mosso*
ff

146

153 **Tempo I**
fff

160 *dim.*

168 *mf* *p* *p*

181

188 *pp* **Andante maestoso**

209 *mf*

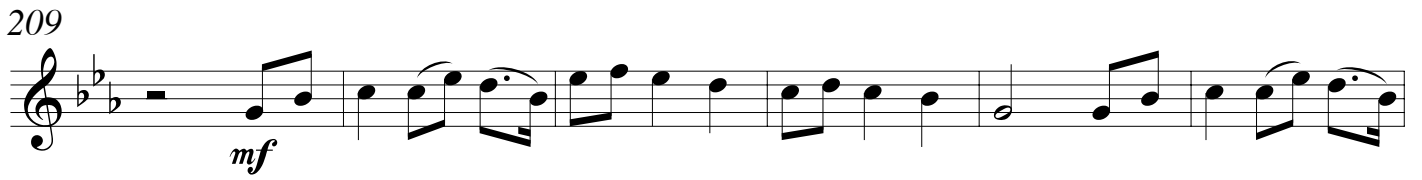

215 *f*

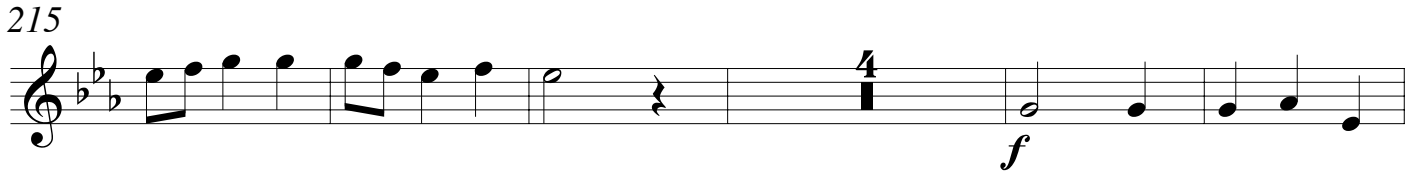

224 *ff*

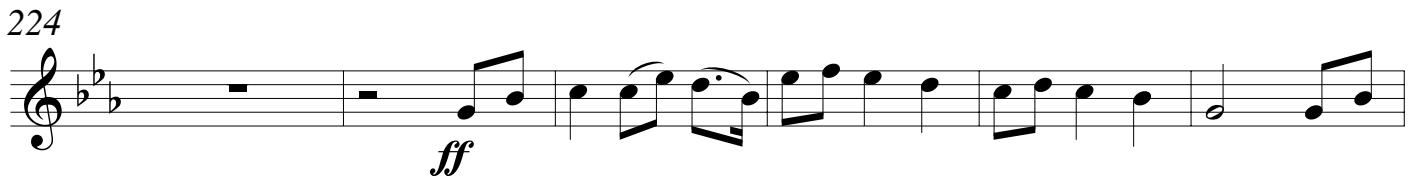

230 *pp* Tempo I

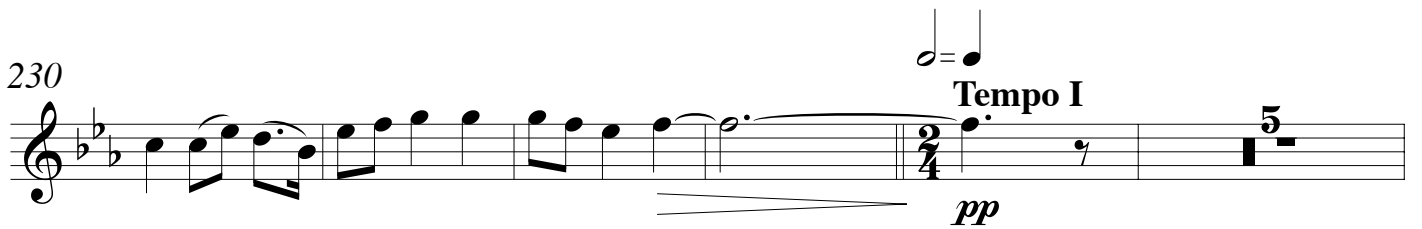

240 *pp* *p* *cresc.*

246 *pp* *pp*

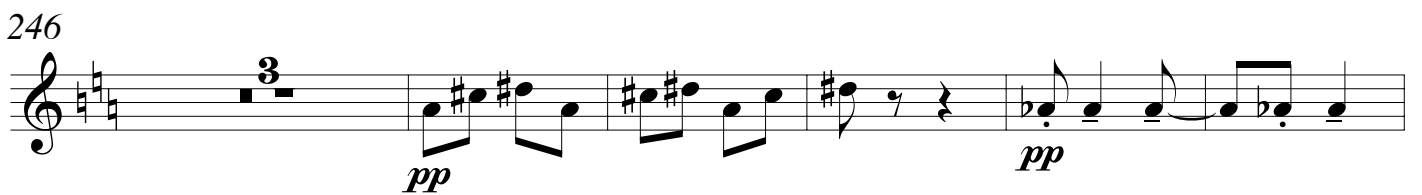

254 **Maestoso** *fff*

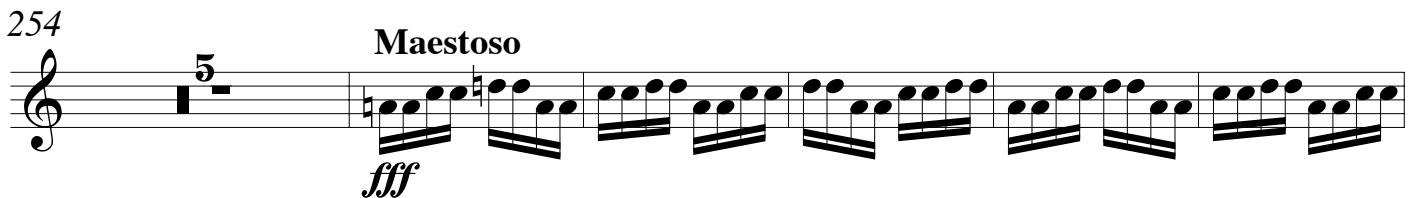

264 *p*

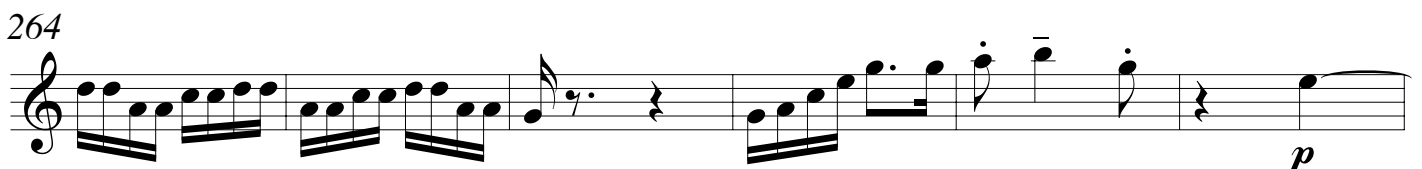

270
cresc. *ff* 4

279
ff

285
mf

290
f

295
mf

300 *accel.* *cresc.* *mf* *meno mosso* *mf*

306 *accel.* *a tempo*

313 4

321

p

333

p *pp*

341

cresc. *f*

353

f

359

mf

366

f *ff*

375

ff

385

ff *lento maestoso*

390

ff *accel.*

395 **Presto**

fff *ff*

Jupiter from "The Planets"

arrangement for Brass Quintet

by

Jean-François Taillard

Gustav Holst
(1874-1934)

Trumpet 2 in C

Allegro giocoso

10

19

28

42

57

70

81

91

99

116 *f*

123

129 *stringendo*
mf *f*

136 *Più mosso*
ff

142

149

156 **Tempo I**
fff

163 *dim.* *mf* *p*

173

184 *pp*

193

211

221

229

239

246

252

258

268

279 *ff*

287 *f* *f* *mf*

296 *ff* *cresc.* *accel.*

302 *mf* *meno mosso* *accel.*

309 *a tempo* *f*

318

327 *p*

333 *p* *p*

340 *pp* *p* *cresc.*

347 *f*

360

364

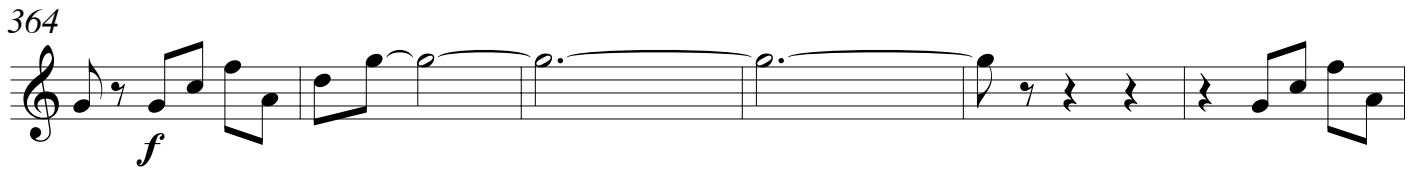

370

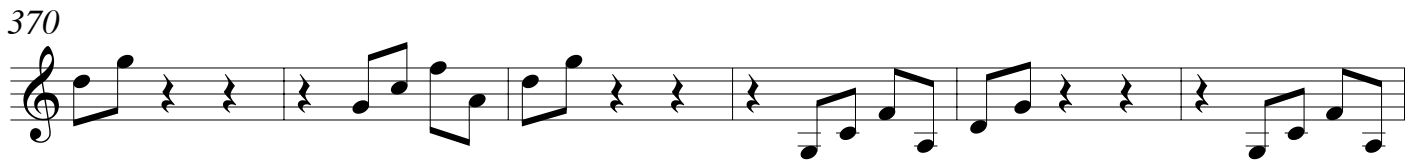

376

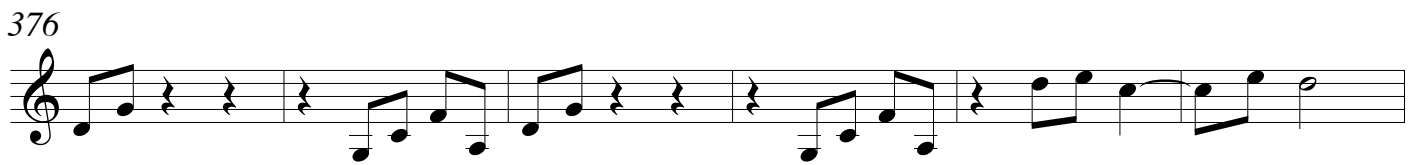

382

388 **lento maestoso**

391

394 *accel.* **Presto**

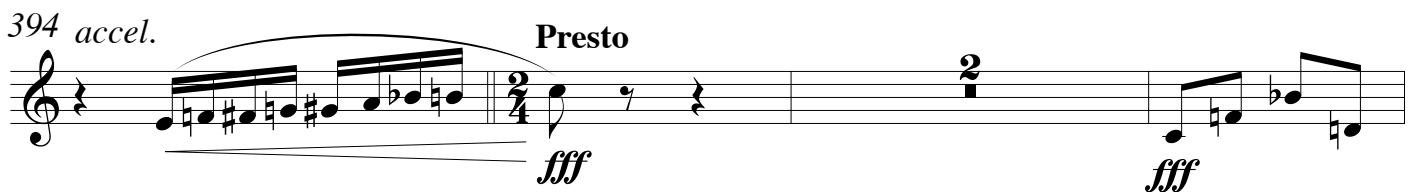

399

405

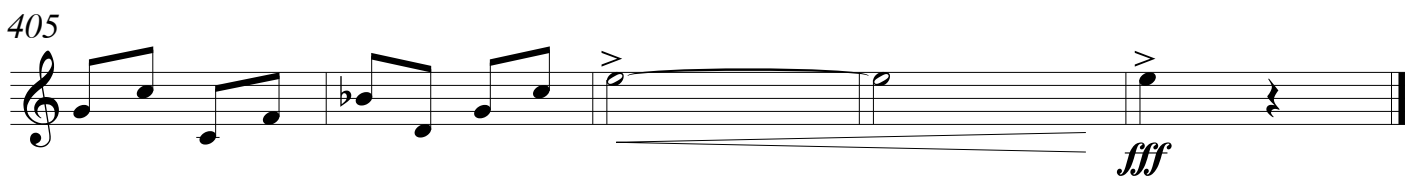

Jupiter from "The Planets"

arrangement for Brass Quintet

by

Jean-François Taillard

Gustav Holst
(1874-1934)

Horn in F

Jupiter from "The Planets"

arrangement for Brass Quintet

by

Jean-François Taillard

Gustav Holst

(1874-1934)

Horn

Allegro giocoso

85

91

97

104

112

118

124

131

138

145

151

Tempo I

160 *fff* *fff*

166 *dim.* *mf* *p*

174 *p*

181

188 *pp* *mf*

194 $\text{♩} = \text{♩}$ **Andante maestoso**

200

206

214 *f*

222 *ff*

232 $\text{♩} = \text{♩}$ **Tempo I** *pp*

240

p cresc. *mf cresc.* *p*

248

p

255

Maestoso

fff

262

p

270

cresc. *ff*

283

ff *mf*

290

f *ff* *mf*

298

accel. *cresc.* *meno mosso* *f molto pesante*

f *meno mosso* *f molto pesante*

307 *accel.* *a tempo*

a tempo

314

f

323

f

333

p *p*

339

p *cresc.*

347

p *p* *f*

355

f

362

mf

368

ff *ff*

375

ff *ff*

382

lento maestoso

388

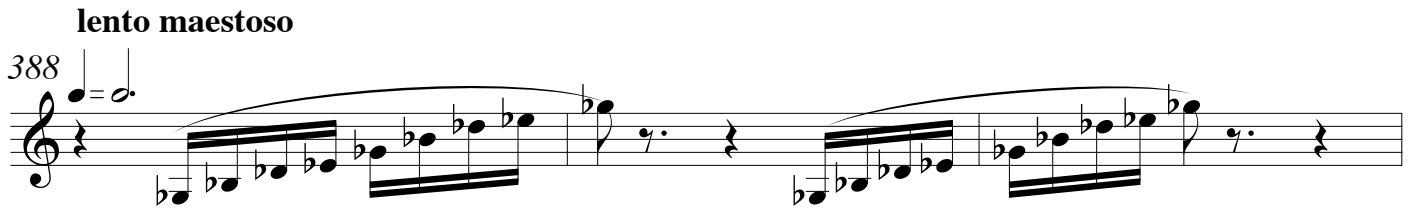

391

394 *accel.* **Presto**

398

403

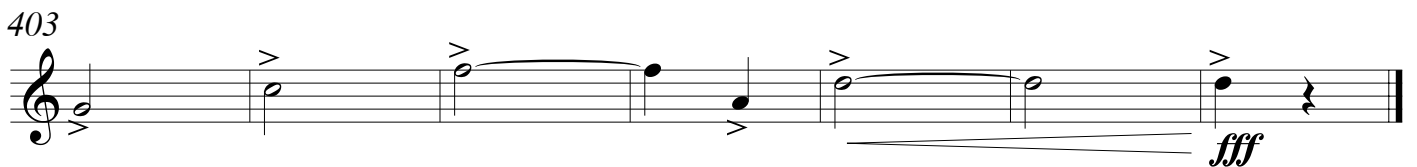

Jupiter from "The Planets"

arrangement for Brass Quintet

by

Jean-François Taillard

Gustav Holst
(1874-1934)

Trombone

Jupiter from "The Planets"

arrangement for Brass Quintet

by

Jean-François Taillard

Gustav Holst

(1874-1934)

Trombone

Allegro giocoso

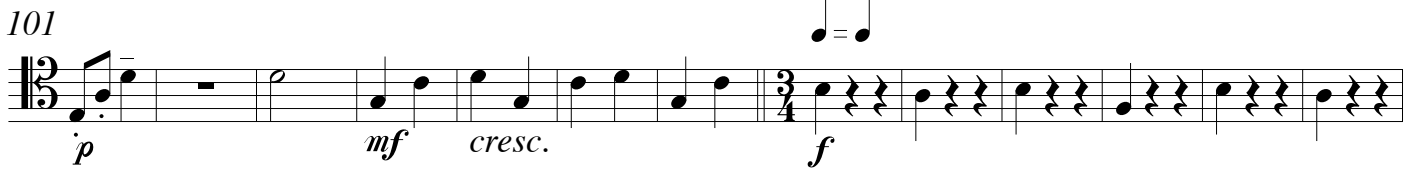
101  Musical notation for measures 101-113. The key signature has one flat (Bb). The time signature is 3/4. The piece starts with a piano (*p*) dynamic, followed by a mezzo-forte (*mf*) section with a crescendo (*cresc.*), and ends with a forte (*f*) section. A double bar line with repeat dots is present above the staff at measure 105.

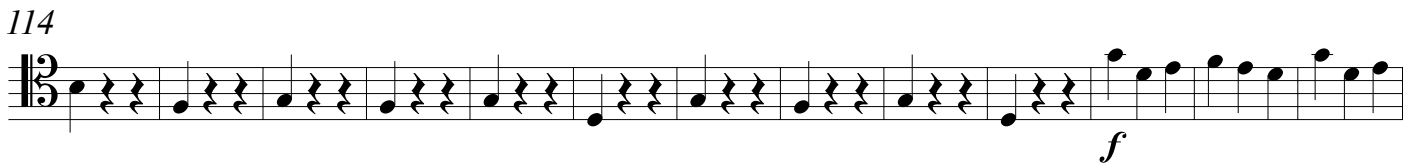
114  Musical notation for measures 114-126. The key signature has one flat (Bb). The time signature is 3/4. The piece continues with a forte (*f*) dynamic.

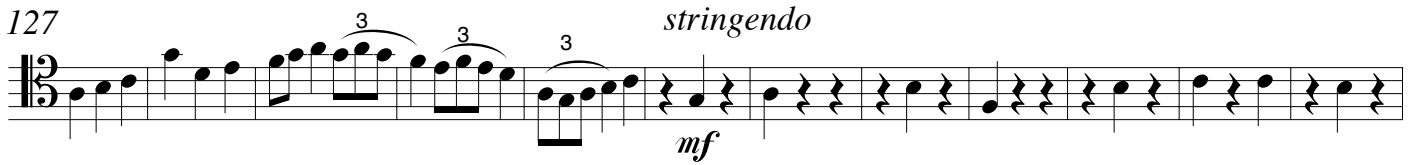
127  Musical notation for measures 127-138. The key signature has one flat (Bb). The time signature is 3/4. The piece features triplets and is marked *stringendo* and mezzo-forte (*mf*).

139 *Più mosso*  Musical notation for measures 139-149. The key signature has one flat (Bb). The time signature is 3/4. The tempo is marked *Più mosso* and the dynamic is fortissimo (*ff*).

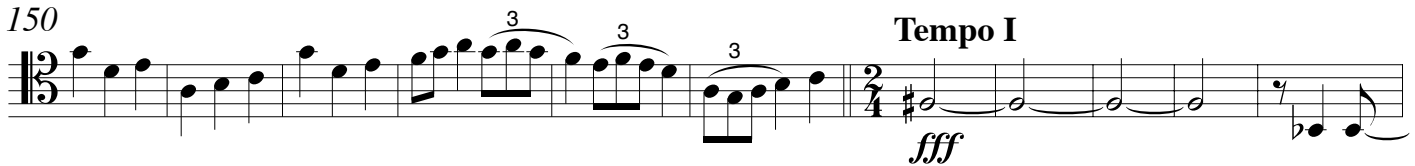
150  Musical notation for measures 150-160. The key signature has one flat (Bb). The time signature is 3/4. The piece features triplets and is marked *Tempo I* and fortissimo (*fff*).

161  Musical notation for measures 161-172. The key signature has one flat (Bb). The time signature is 3/4. The piece features sixteenth-note patterns and is marked *dim.*, mezzo-forte (*mf*), and piano (*p*).

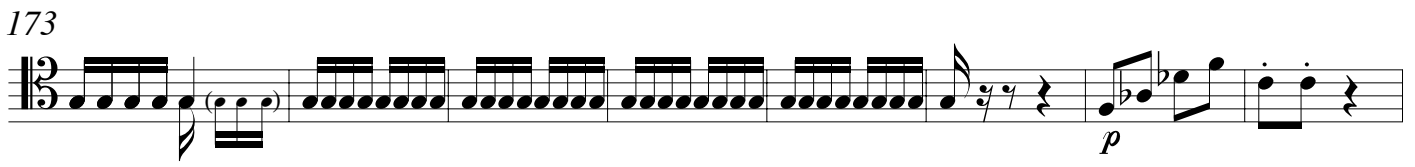
173  Musical notation for measures 173-180. The key signature has one flat (Bb). The time signature is 3/4. The piece features sixteenth-note patterns and is marked piano (*p*).

181  Musical notation for measures 181-188. The key signature has one flat (Bb). The time signature is 3/4. The piece features eighth-note patterns.

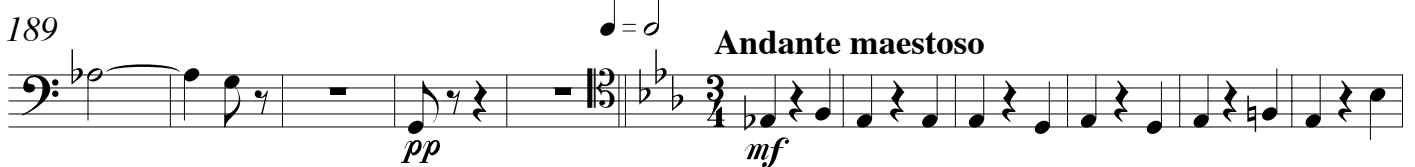
189  Musical notation for measures 189-199. The key signature has two flats (Bb, Eb). The time signature is 3/4. The tempo is marked *Andante maestoso*. The piece starts with pianissimo (*pp*) and moves to mezzo-forte (*mf*).

200  Musical notation for measures 200-212. The key signature has two flats (Bb, Eb). The time signature is 3/4. The piece features eighth-note patterns.

213  Musical notation for measures 213-219. The key signature has two flats (Bb, Eb). The time signature is 3/4. The piece features eighth-note patterns and is marked forte (*f*).

224

ff

233

Tempo I

pp *pp*

245

mf cresc. *pp*

257

Maestoso

fff

267

p cresc. *ff* *ff*

276

ff

287

mf *f*

295

accel.

mf *ff cresc.*

303

meno mosso *accel.* *a tempo*

mf

310

f

319

f

Jupiter from "The Planets"

arrangement for Brass Quintet

by

Jean-François Taillard

Gustav Holst

(1874-1934)

Tuba

Allegro giocoso

5

f molto pesante

11

18 *ff* *mf* *ff*

25 *fff*

33 *fp*

41 *f* *fp*

49 *ff*

56 *mf* *f* *ff*

63 *rit.* *mf* *a tempo* *cresc.*

70 *f* *f*

80 *dim.* *f* *dim.*

4

93

177

184

190

197

204

212

218

226

234

243

259 **Maestoso**

333

341

348

356

365

373

380

387

392

396
