Horn in F 1

Loop 3

Orchestrascope

commissioned by Big Bang Festival

comp. by Filipe Raposo

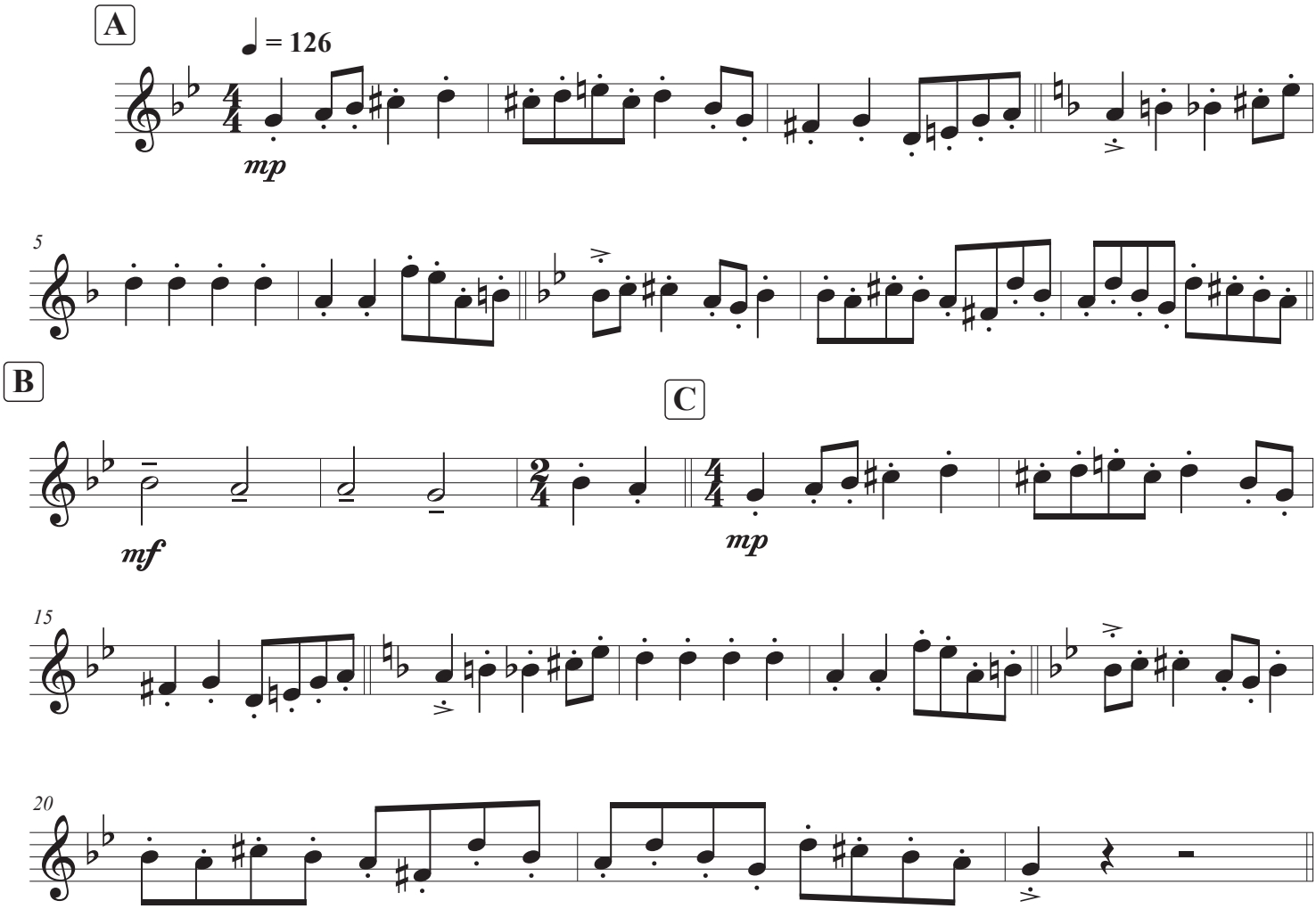

©Filipe Raposo / SPA / summer 2022