

Ouverture La Bourse [TWV 55:B11]

Violino I

G. Ph. Telemann (1681-1767)

[1.] Ouverture

Violino I

5

9

13

17

22

27

33

37

42

Violino I musical score for Telemann TWV 55:B11, measures 47-111. The score is written for Violino I and features a key signature of two flats (B-flat and E-flat) and a common time signature (C). The music is characterized by rapid sixteenth-note passages and trills.

Measures 47-53: Measure 47 begins with a half rest, followed by a measure with a fermata and a half note. Measures 48-53 consist of continuous sixteenth-note runs.

Measures 54-66: Measure 54 begins with a half rest, followed by a measure with a fermata and a half note. Measures 55-66 consist of continuous sixteenth-note runs.

Measures 67-75: Measures 67-75 consist of continuous sixteenth-note runs.

Measures 76-80: Measure 76 begins with a half rest, followed by a measure with a fermata and a half note. Measures 77-80 consist of continuous sixteenth-note runs.

Measures 81-85: Measures 81-85 consist of continuous sixteenth-note runs.

Measures 86-97: Measures 86-97 consist of continuous sixteenth-note runs.

Measures 98-105: Measures 98-105 consist of continuous sixteenth-note runs.

Measures 106-110: Measures 106-110 consist of continuous sixteenth-note runs.

Measures 111-115: Measure 111 begins with a half rest, followed by a measure with a fermata and a half note. Measures 112-115 consist of continuous sixteenth-note runs.

Performance markings include *tr* (trill) and *doux* (soft) in measures 76-80, and *piano* (soft) in measures 111-115.

117 *forte*

125

130

136

141

145

150

154 *tr* *tr*

158 *tr* *tr* *tr*

161 *tr*

165 1. 2.

[2.] Le repos interrompu - avec douceur

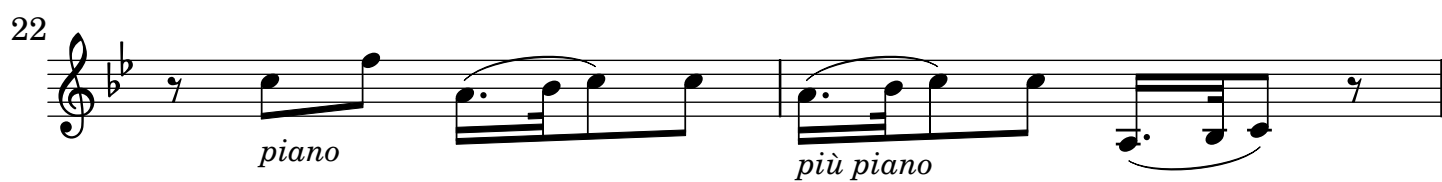
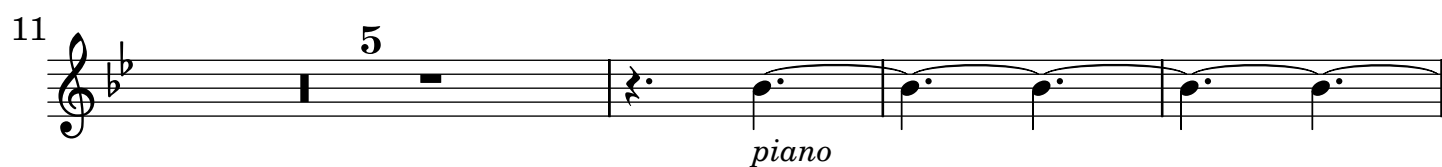
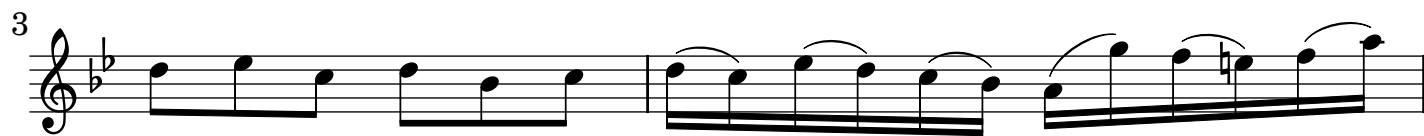

30

32

34 *forte*

36

38

40

42

44

46 *dolce*

49 4 D.C.

[3.] La guerre en la paix

4

7

9

12

15

18

22

26

30

37

39

42

46

49

56

piano

piano

2 D.C.

[4.] Les Vainqueurs vaincus

forte
 9 *tr* *tr* *tr* *tr*
 17 3 *tr* *tr*
 28 *tr*
 37 *tr* *tr* *tr*
 45 *tr* *tr* *tr* *tr*
 54 *tutti* *tr*
 62 *piano*
 70 *forte*
 77 *piano* *forte* *tr* *tr* *tr* D.C.

[5.] La Solitude associee

3

5

7

9

11

13

15

17

19

21

23

25

27

33

tr

tr

tr

piano

for.

piano

forte

tr

tr

5

piano

D.C.

[6.] L'Esperance de Mississipi - Vivement

5

11

17

24

30

37

43

49

54

58

63

69

piano

forte

tr

piano

tr

forte

D.C.